



NATIONALE SUD EST WRE 24/25 JUIN 2023

Forêt de La Trompe et Plateau de Beure, Vercors Drômois



NATIONALE
— *Vercors Drômois* —

Organisation : Comité Départemental de CO de la Drôme

GENERAL INFORMATIONS

Organiser: CDCO Drôme (26)

Web page CDCO 26: <https://cdco26.fr/>

E-mail address CDCO 26: cdco.drome@gmail.com

Event director: Ludovic DUDOIGNON +33 6 89 27 16 24, cdco.drome@gmail.com

National Delegate: Philippe POGU

National Adviser: Sandrine TAISSON

Event controller: Valérie HABERKORN (Middle Distance), Bruno HABERKORN (Long Distance)

Course setter: Benoît DEROUX (Middle Distance), François PLAGNOL (Long Distance)

Punching System: Benoît DEROUX

English contact :

- DUDOIGNON Marine, +33 6 32 50 15 96, marine.dudoignon@gmail.com
- DUDOIGNON Chloé, +33 6 08 09 58 86, d-chloe@hotmail.fr

IOF Event Advisor : Philippe POGU, +33 6 12 94 14 12, p.pogu@free.fr

EVENT PROGRAMME

24 June, Saturday: National Middle Distance, Forêt de la Trompe

- Map scale: 1/10 000
- Contour interval: 5m
- Terrain description: Mountain slope with various screes and running areas over a small plain with a few grasslands.
- Map name : Forêt de La Trompe
- Mapping : Updated summer 2022
- Mapmaker : SNOE - Franck DECHAVANNE

25 June, Sunday : National Long Distance, Col de Beure

- Map scale: 1/15000 or 1/10000
- Contour interval: 5m
- Terrain description : Alpine from 1200 to 1600 meters above the sea level. Alternation of open lands and beech woods. Karstic relief with rocky areas, cliffs and rock pits. A few steep flanks. Good running speed.
- Map name : Plateau de Beure - Col de Rousset
- Mapping : Updated summer 2022
- Mapmaker : SNOE - Franck DECHAVANNE

MAPS

WRE: Map standardised according to IOF rules, MD map scale 1/10000, LD map scale 1/15000

Nationales: Map scale 1/15000 for D/H18, 20 et 21, and 1/10000 for other categories

MODEL EVENT- WARMUP

Middle Distance : Warm up along the way to the start point

Long distance : Model Event available on Friday and Saturday

WINNING TIME FOR EACH COURSE

Middle distance

Catégorie de licence	Circuit	Temps du vainqueur	Niveaux techniques
H21	A	35'	6 - Noir
D21	B		
H20	C	30'	
H18			
D20	D	30'	
D18			
H35	E	35'	
H40			
D35	F		
D40			
H45	G		
H50			
D45	H		
D50			

Catégorie de licence	Circuit	Temps du vainqueur	Niveaux techniques
H55	I	30'	5 - Violet
H60			
H65			
D55	J		
D60			
D65			
H70, H75, H80 et+	K	25'	4 - Orange
D70, D75, D80 et+	L		
H16	M		
D16	M bis		
H14	N		3 - Jaune
D14	N bis		
H12	O		2 - Bleu
D12			

Long distance

Catégorie de licence	Circuit	Temps du vainqueur	Niveaux techniques
H21	A	80' (en cas de WRE 90')	6 - Noir
H20	A bis	70'	
D21	B	80'	
D20	B bis	70'	
H18	C	60'	
D18			
H35	E	65'	
H40			
D35			
D40	F	60'	
H45			
H50	G		
D45			
D50	H		

Catégorie	Circuit	Temps du vainqueur	Niveaux techniques
H55	I	50'	5 - Violet
H60			
H65			
D55	J		
D60			
D65			
H70, H75, H80 et+	K	40'	4 - Orange
D70, D75, D80 et+	L		
H16	M	50'	3 - Jaune
D16	M bis		
H14	N	40'	2 - Bleu
D14	N bis		
D12	O	30'	
H12			

OLD MAPS

Saturday 24 June MD

Sunday 25 June LD

La Trompe

- VASSIEUX - SAINT AGNAN - 26 -
 ECHELLE : 1 / 10 000^e
 EQUIDISTANCE : 5 m

CARTE DE COMPETITION POUR LA COURSE D'ORIENTATION
 N° 2002 - 26 - LD
 - RELEVÉS (04 2001) et ODSIN :
 A.C.O.O. Daniel PLOCKYIN www.chez.com/accoo
 Ractualisation: Genard COUPAT (04 2000)
 - CARTE de BASE : Photogrammétrie ORODIA
 RÉALISATION et DISTRIBUTION :
 Comité Départemental de Course d'Orientation de la Drôme (CCCO 26)
 Maison des Sports de Sport d'Initiative et d'Autisme
 71 rue Laboulaye 26 005 VALENCE
 Contacts: 04 75 54 47 89 - e-mail : ccocoo@orange.fr
 AUTORISATION D'ACCÈS :
 Mairie de Vassieux en Vercors
 Mairie de Saint Agnan en Vercors

3,6 km²



Plateau de BEURE Col du ROUSSET

SAINT AGNAN EN VERCORS
 COL DU ROUSSET - 26 -

CARTE DE COMPETITION POUR LA COURSE D'ORIENTATION
 N° 2002 - 26 - LD
 - RELEVÉS (04 2001) et ODSIN :
 A.C.O.O. Daniel PLOCKYIN www.chez.com/accoo
 Tel : 04 75 54 21 17
 - CARTE de BASE : Photogrammétrie ORODIA
 - RÉALISATION et DISTRIBUTION :
 Comité Départemental de Course d'Orientation de la Drôme
 C.C.O.O. 26
 Maison des Sports
 71, rue des Chapelliers
 26 000 VALENCE
 e-mail : Genard.COUPAT@wanadoo.fr
 - AUTORISATION D'ACCÈS : Mairie de Saint Agnan en Vercors

ECHELLE : 1 / 15 000
 EQUIDISTANCE : 5 m
 8,6 km²

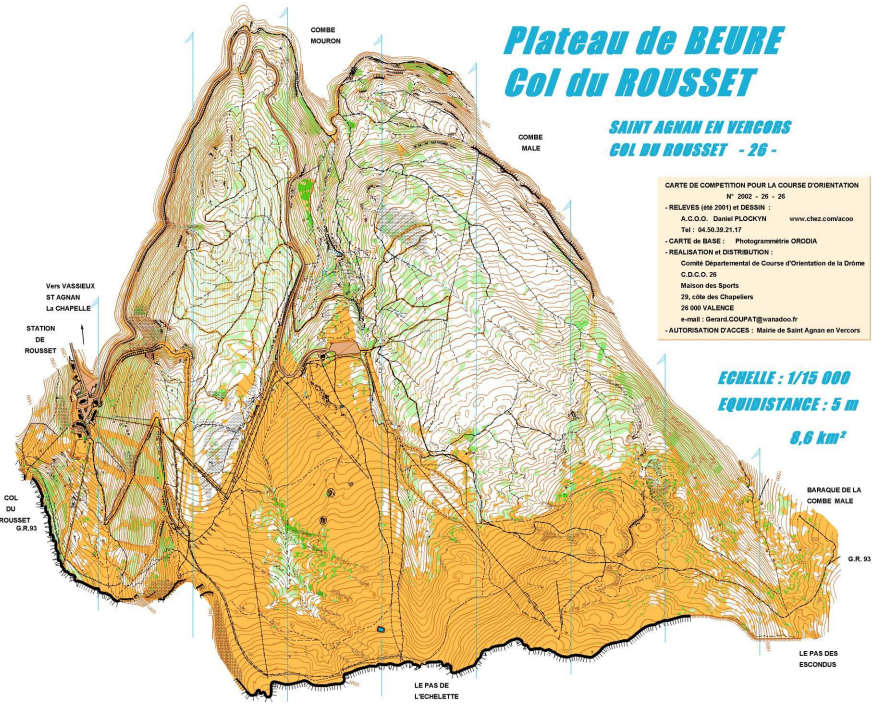

EMBARGOED AREAS

Saturday 24 June Middle Distance

Sunday 25 June Longue Distance

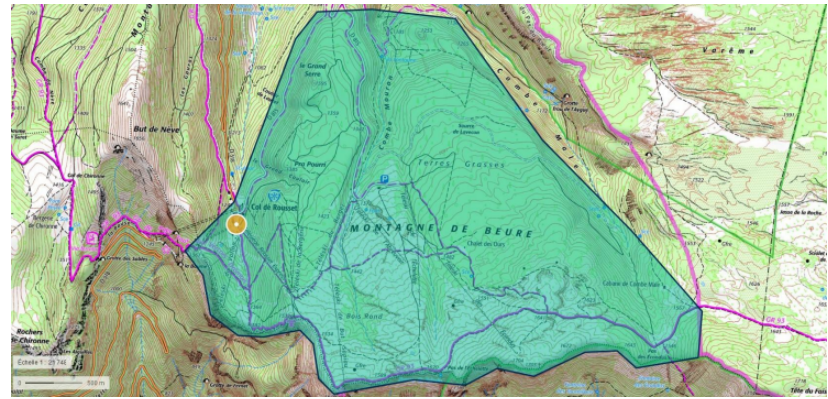
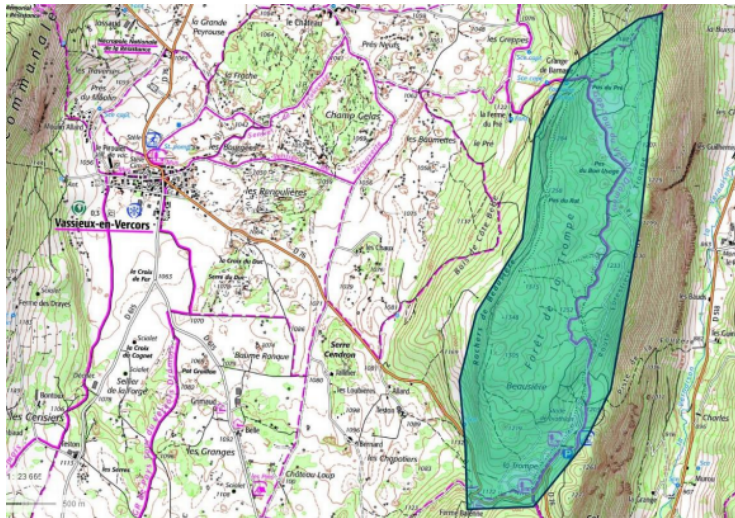

REGISTRATIONS

For both races and for all runners with a FFCO license, registrations must be made on the French orienteering federation (FFCO) website.

For both races, before June 8th, 2023, at <http://licences.ffcorientation.fr/inscriptions/>

The Middle and Long Distance being WRE events, the 20+ category is available to :

- foreign competitors running in this category,
- French competitors on High Level listing,
- French competitors who got qualified,

by registering on the following website <https://eventor.orienteering.org>

Warning: for the French competitors, you have to register on the FFCO website.

Foreign competitors must have a medical certificate (example on the CDCO 26 website)

ENTRY FEES

	Middle distance	Long distance
FFCO licensees	18 y.o. and less : 9.94€ 19 y.o. and more : 15.52€	18 y.o. and less : 9.94€ 19 y.o. and more : 15.52€
Foreign competitors Without FFCO license (Pass compet included)	18 y.o. and less : 17€ 19 y.o. and more : 25€	18 y.o. and less : 17€ 19 y.o. and more : 25€
Competitors without license (Pass loisir included)	18 y.o. and less : 10€ 19 y.o. and more : 12€	18 y.o. and less : 10€ 19 y.o. and more : 12€

Payment :

By transfer to CDCO 26 -most recommended method of payment-

Object : "Club name + number" Nationale MD 2023

IBAN : FR9520041010071103389J03814 / BIC : PSSTFRPLYO

By check sent to : Frederic MINO VERCELLIO, 300A Avenue de Chabeuil, 26000 VALENCE

Deadline for payment : 10th june 2023 for both races

LOCATION

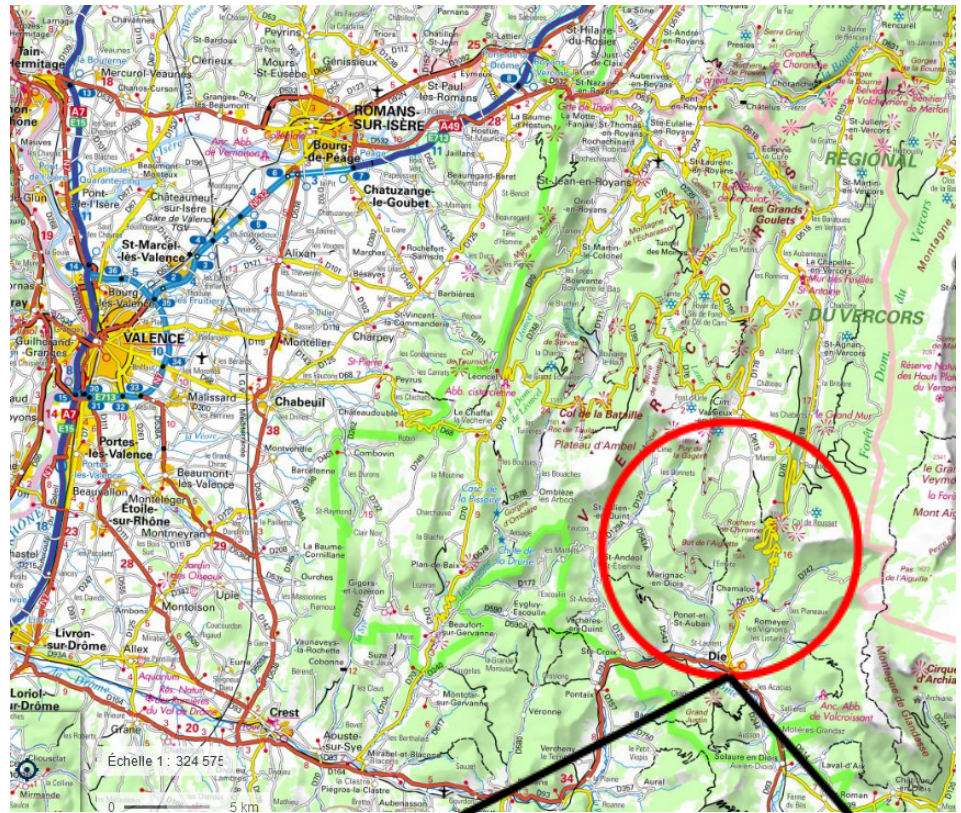

Middle Distance
Samedi 24th june

Long Distance
Sunday 25th june

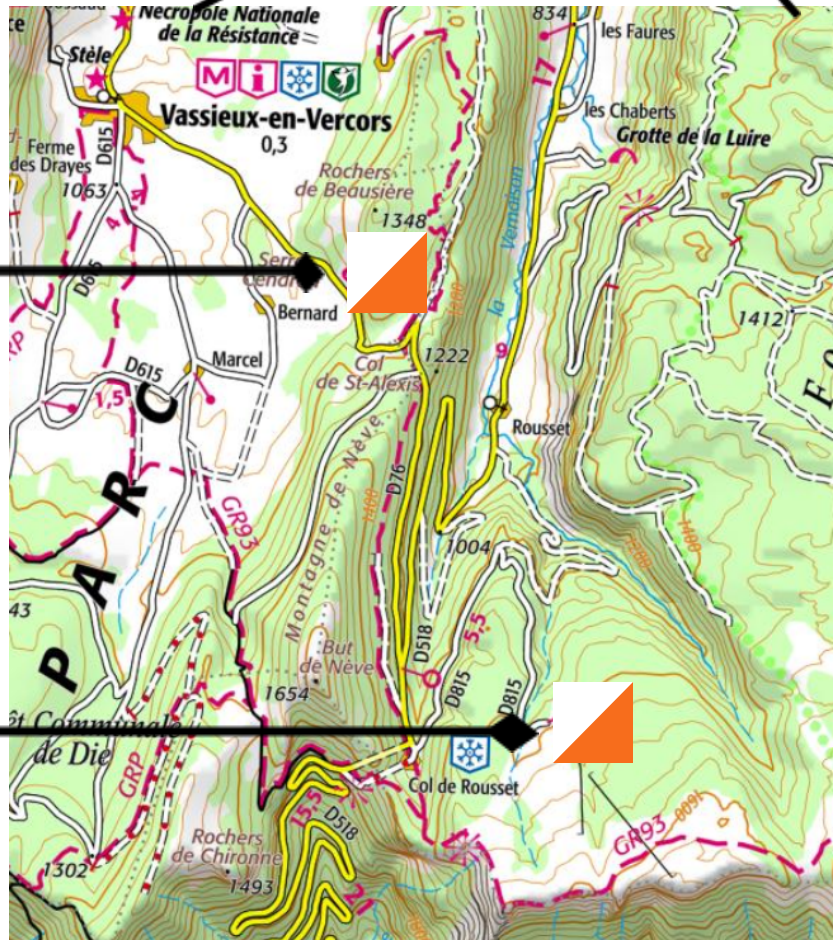

Access to areas : by the road exclusively

MD saturday 24th june :  Espace biathlon 4 saisons Raphaël Poirée

- Coming from South through Die then Col de Rousset (D518), go to Vassieux en Vercors. Stop at the biathlon stadium (in French: Stade de Biathlon).
- Coming from North through La Chapelle en Vercors, follow Col de Rousset then follow Vassieux en Vercors.
- WARNING, the parking lot is small, different parking for campervans: campervans will stay at Col de Rousset (bus will take you to the arena)

LD sunday 25th june :  Parking de Beure

- Coming from South through Die then Col de Rousset (D518), at the end of the tunnel go right at the roundabout (ski resort col de Rousset) then follow Plateau de Beure.
- Coming from North through La Chapelle en Vercors, follow Col de Rousset. At Col de Rousset, go right at the roundabout (ski resort col de Rousset) then follow Plateau de Beure.

It is possible to take the train to Die.

LAND DESCRIPTION AND WEATHER

Running areas are located between 1200 meters above sea level (saturday) and up to 1700 meters (sunday). The weather is mountainous, with conditions that can vary from really hot in case of heat wave, to cold in case of bad weather.

Weather report :

<https://www.meteoblue.com/fr/meteo/semaine/col-de-rousset-france-12307468>

ACCOMMODATION

Tourism office Vercors Drôme : <https://www.vercors-drome.com/fr/>

FORMALITIES TO ENTER FRANCE

Formalities to obtain permission to enter the territory (visas) are on the National website: Entry permits:

<https://france-visas.gouv.fr/web/france-visas/ai-je-besoin-d-un-visa>